

**PARKER AVE
November 3, 2024**

**between
to**

**FENN AVE AND PARKER PARK
November 9, 2024**



The data presented here is for information purposes only and should not be considered authoritative for construction, geotechnical, engineering, navigational, legal, or other site-specific uses. Please note that small datasets may skew the calculation of the hourly 85th percentile speed. The information shared is owned by the Transportation Division of the Engineering Department at the District of Saanich. Accuracy is not guaranteed.

This document contains:

Overview

Vehicle Volume Summary

Vehicle Speed Summary

Vehicle Classification Summary

Overview

PARKER AVE
November 3, 2024

between
to

FENN AVE AND PARKER PARK
November 9, 2024



| Metric | NB | SB | Combined |
|-----------------------------------|-----|-----|----------|
| Average Traffic Volume (weekdays) | 170 | 172 | 342 |
| Average Speed (km/h) | 36 | 34 | 35 |

| Weather Information | Value |
|---------------------|-------|
| Minimum Temperature | 6 °C |
| Maximum Temperature | 12 °C |
| Total Precipitation | 13 mm |

Location Map

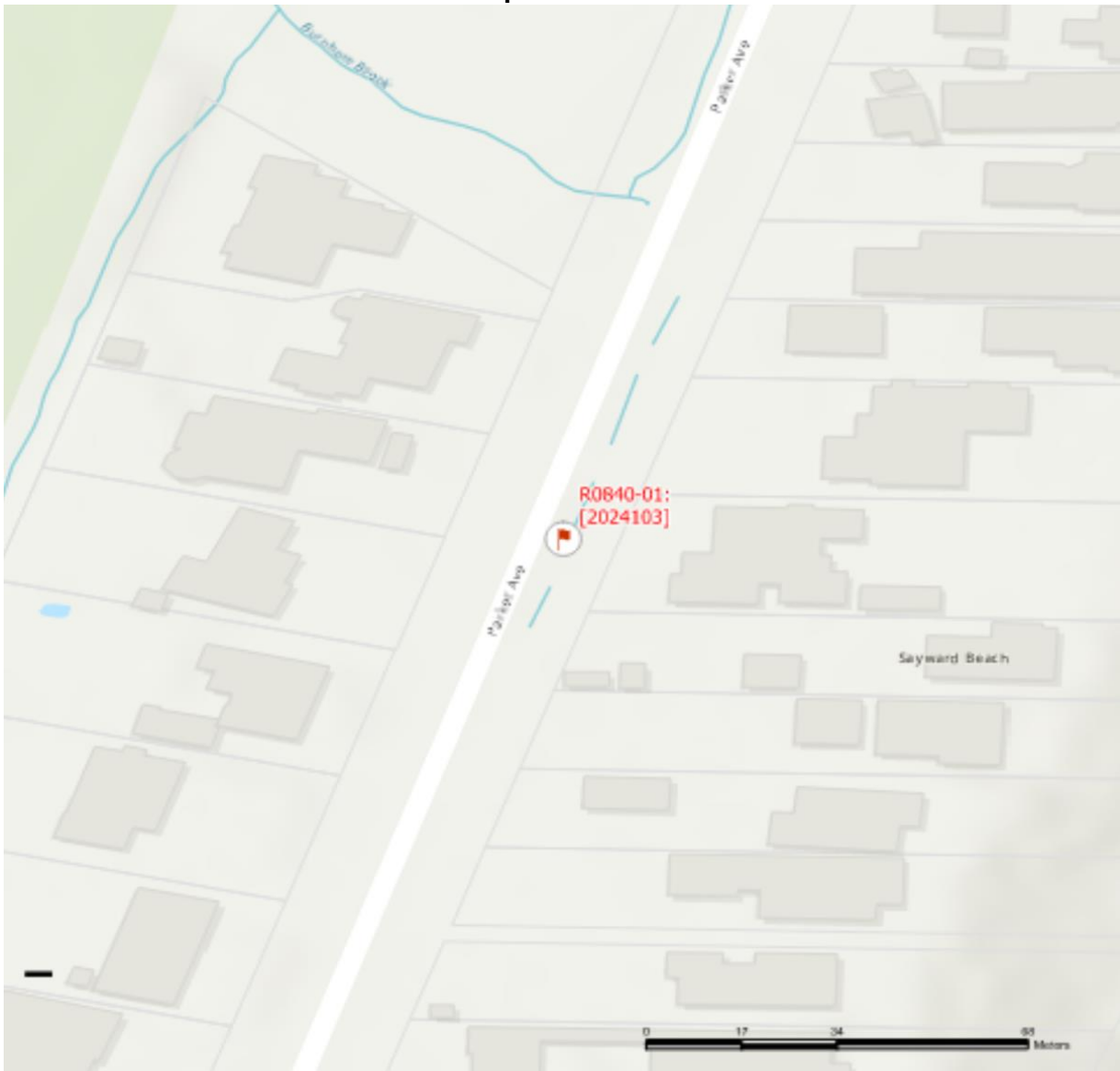

Vehicle Volume Summary



Start Date: 11/3/2024
Start Time: 12:00 AM
Station ID: R0840-01

Location: PARKER AVE Between FENN AVE AND PARKER PARK

| DATE: | November 4, 2024 | | November 5, 2024 | | November 6, 2024 | | November 7, 2024 | | November 8, 2024 | | | | | |
|--------------------------|------------------|-----|------------------|------|------------------|---------|-----------------------------|-----|-----------------------|-----|-----------------------|-----|--------|--------|
| | MON | | TUE | | WED | | THURS | | FRI | | WK AVG | | WK AVG | HOURLY |
| Time: | NB | SB | NB | SB | NB | SB | NB | SB | NB | SB | NB | SB | CH 1+2 | % |
| 12-1 AM | 2 | 2 | 0 | 1 | 2 | 1 | 1 | 1 | 0 | 0 | 1 | 1 | 2 | 0.6% |
| 1-2 AM | 0 | 0 | 0 | 0 | 0 | 0 | 0 | 0 | 1 | 0 | 0 | 0 | 0 | 0.1% |
| 2-3 AM | 0 | 0 | 0 | 0 | 0 | 0 | 0 | 0 | 0 | 0 | 0 | 0 | 0 | 0.0% |
| 3-4 AM | 0 | 0 | 0 | 0 | 0 | 0 | 2 | 0 | 0 | 0 | 0 | 0 | 0 | 0.1% |
| 4-5 AM | 0 | 0 | 1 | 1 | 0 | 1 | 1 | 1 | 0 | 0 | 0 | 1 | 1 | 0.3% |
| 5-6 AM | 1 | 1 | 3 | 3 | 2 | 2 | 0 | 2 | 2 | 3 | 2 | 2 | 4 | 1.1% |
| 6-7 AM | 1 | 1 | 2 | 4 | 3 | 3 | 4 | 1 | 2 | 2 | 2 | 2 | 5 | 1.3% |
| 7-8 AM | 6 | 8 | 11 | 10 | 11 | 13 | 8 | 13 | 6 | 12 | 8 | 11 | 20 | 5.7% |
| 8-9 AM | 9 | 10 | 10 | 12 | 7 | 16 | 10 | 14 | 15 | 15 | 10 | 13 | 24 | 6.9% |
| 9-10 AM | 18 | 14 | 17 | 14 | 19 | 17 | 12 | 12 | 10 | 17 | 15 | 15 | 30 | 8.8% |
| 10-11 AM | 6 | 11 | 16 | 19 | 9 | 12 | 13 | 17 | 11 | 10 | 11 | 14 | 25 | 7.3% |
| 11-12 PM | 16 | 9 | 11 | 15 | 14 | 13 | 17 | 11 | 18 | 15 | 15 | 13 | 28 | 8.1% |
| 12-1 PM | 11 | 15 | 11 | 14 | 19 | 17 | 10 | 17 | 13 | 22 | 13 | 17 | 30 | 8.7% |
| 1-2 PM | 14 | 16 | 13 | 18 | 12 | 15 | 16 | 11 | 20 | 12 | 15 | 14 | 29 | 8.6% |
| 2-3 PM | 11 | 22 | 17 | 12 | 14 | 21 | 14 | 18 | 12 | 15 | 14 | 18 | 31 | 9.1% |
| 3-4 PM | 19 | 11 | 15 | 21 | 14 | 11 | 15 | 13 | 11 | 9 | 15 | 13 | 28 | 8.1% |
| 4-5 PM | 13 | 15 | 17 | 13 | 20 | 16 | 8 | 12 | 21 | 10 | 16 | 13 | 29 | 8.5% |
| 5-6 PM | 5 | 8 | 5 | 7 | 14 | 15 | 13 | 6 | 6 | 15 | 9 | 10 | 19 | 5.5% |
| 6-7 PM | 5 | 4 | 9 | 4 | 5 | 4 | 3 | 3 | 10 | 5 | 6 | 4 | 10 | 3.0% |
| 7-8 PM | 13 | 3 | 2 | 3 | 1 | 2 | 8 | 5 | 8 | 6 | 6 | 4 | 10 | 3.0% |
| 8-9 PM | 5 | 2 | 3 | 2 | 6 | 4 | 2 | 2 | 6 | 4 | 4 | 3 | 7 | 2.1% |
| 9-10 PM | 2 | 2 | 2 | 3 | 2 | 3 | 4 | 2 | 3 | 2 | 3 | 2 | 5 | 1.5% |
| 10-11 PM | 2 | 2 | 1 | 0 | 2 | 1 | 1 | 1 | 1 | 0 | 1 | 1 | 2 | 0.6% |
| 11-12 AM | 3 | 2 | 2 | 1 | 1 | 0 | 2 | 2 | 1 | 1 | 2 | 1 | 3 | 0.9% |
| LANES | 162 | 158 | 168 | 177 | 177 | 187 | 164 | 164 | 177 | 175 | 170 | 172 | 342 | 100.0% |
| TOTAL | 320 | | 345 | | 364 | | 328 | | 352 | | 342 | | | |
| | MON | | TUE | | WED | | THURS | | FRI | | WK AVG | | | |
| PEAK HOUR | | | | | | | TOTAL VEHICLES-PEAK PERIODS | | | | 2 HOUR PEAK INTERVALS | | | |
| MAX. 7 - 9 am PEAK HOUR | | 24 | ➡ | 6.9% | between | 8-9 AM | 149 ➡ 6 HR TOTAL | | 2 HR AM (7 - 9 AM) | | | | | |
| MAX. 7 - 11 am PEAK HOUR | | 30 | ➡ | 8.8% | between | 9-10 AM | 91 ➡ 4 HR TOTAL | | VEH / HR | | | | | |
| MAX. 11 am - 1 pm PEAK | | 30 | ➡ | 8.7% | between | 12-1 PM | | | 2 HR NOON (11 - 1 PM) | | | | | |
| MAX. 11 am - 3 pm PEAK | | 31 | ➡ | 9.1% | between | 2-3 PM | 24 HOUR FACTORS | | VEH / HR | | | | | |
| MAX. 4 - 6 pm PEAK HOUR | | 29 | ➡ | 8.5% | between | 4-5 PM | 2.30 ➡ 6-24 HR FACT. | | 2 HR PM (4 - 6 PM) | | | | | |
| MAX. 3 - 6 pm PEAK HOUR | | 29 | ➡ | 8.5% | between | 4-5 PM | 3.76 ➡ 4-24 HR FACT. | | VEH / HR | | | | | |
| | | | | | | | | | 2 HR % | | | | | |
| | | | | | | | | | 12.6% | | | | | |
| | | | | | | | | | 16.9% | | | | | |
| | | | | | | | | | 14.0% | | | | | |

Vehicle Speed Summary



Station ID: R0840-01
Location: PARKER AVE between FENN AVE AND PARKER PARK
Dates: 11/3/2024 to 11/9/2024

| Bin Number | 1 | 2 | 3 | 4 | 5 | 6 | 7 | 8 | 9 | 10 | 11 | 12 | 13 | 14 |
|---------------|------|-------|-------|-------|-------|-------|-------|-------|-------|-------|-------|-------|-------|---------|
| Bin Speeds | 1-20 | 21-25 | 26-30 | 31-35 | 36-40 | 41-45 | 46-50 | 51-55 | 56-60 | 61-65 | 66-70 | 71-80 | 81-90 | 91-9999 |
| Count Total | 158 | 165 | 270 | 400 | 441 | 363 | 163 | 63 | 14 | 2 | 0 | 1 | 0 | 0 |
| Percent Total | 8% | 8% | 13% | 20% | 22% | 18% | 8% | 3% | 1% | 0% | 0% | 0% | 0% | 0% |

| Movements | Above 30 km/h | Above 40 km/h | Above 50 km/h |
|-----------|---------------|---------------|---------------|
| NB | 78% | 34% | 4% |
| SB | 64% | 26% | 4% |
| Combined | 71% | 30% | 4% |

| Movements | Average Speed | 85th Percentile Speed | 95th Percentile Speed |
|-----------|---------------|-----------------------|-----------------------|
| NB | 36 km/h | 45 km/h | 50 km/h |
| SB | 34 km/h | 44 km/h | 49 km/h |
| Combined | 35 km/h | 44 km/h | 49 km/h |

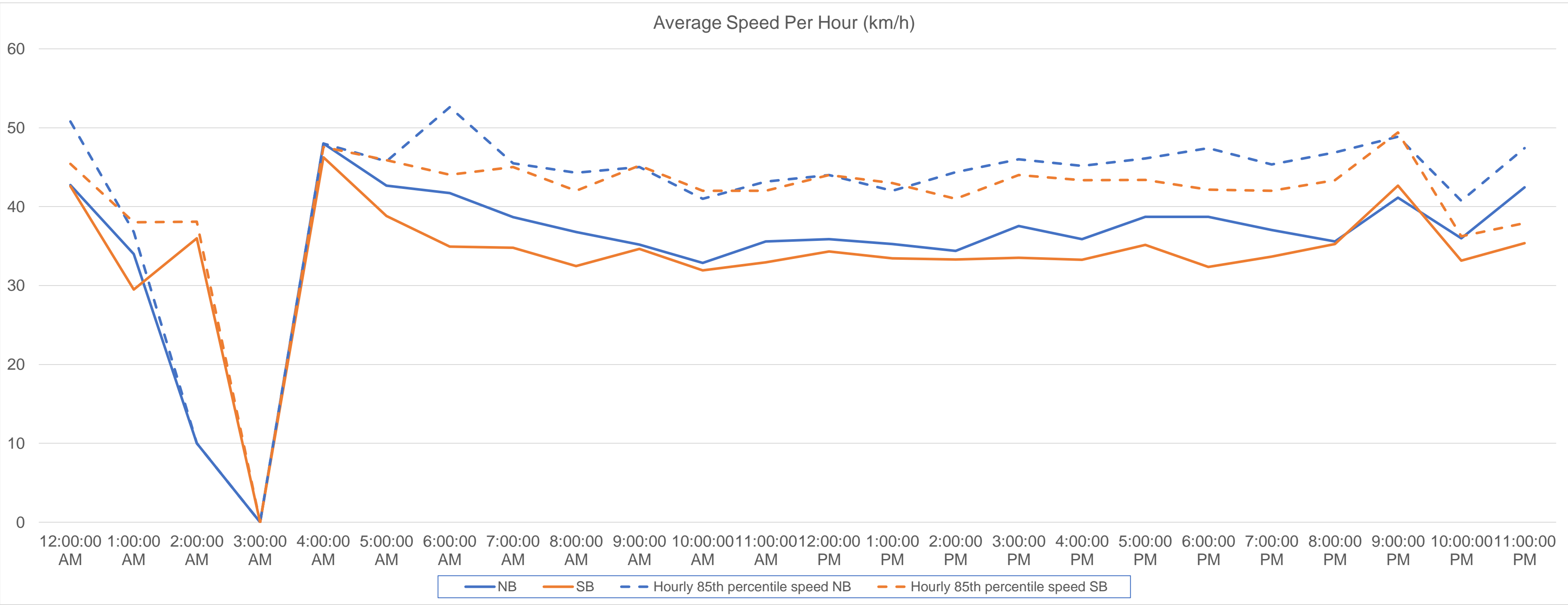

Vehicle Class Summary



Station ID R0840-01
Location: PARKER AVE between FENN AVE AND PARKER PARK
Dates: 11/3/2024 to 11/9/2024

| | | | | | |
|----------------|-------------|----------------------------|-------------------|-----------------|---------------------|
| Classification | Motorcycle | Car & Light Goods Vehicles | Single Unit Truck | Buses | Multi-trailer truck |
| Length | 0m to 2.30m | 4.00m to 6.90m | 6.00m to 10.50m | 9.50m to 13.70m | 9.50m to 23.70m |

| Movement | Classification | | | | | Total |
|---------------------|----------------|----------------------------|-------------------|-------|---------------------|---------|
| | Motorcycle | Car & Light Goods Vehicles | Single Unit Truck | Buses | Multi-trailer truck | |
| NB | 3 | 1089 | 21 | 0 | 2 | 1115 |
| SB | 5 | 1106 | 12 | 5 | 6 | 1134 |
| Total | 8 | 2195 | 33 | 5 | 8 | 2249 |
| Percentage of Total | 0.36% | 97.60% | 1.47% | 0.22% | 0.36% | 100.00% |